



DEPARTMENT OF THE ARMY
ARMY NATIONAL MILITARY CEMETERIES
ARLINGTON NATIONAL CEMETERY
ARLINGTON, VIRGINIA 22211-5003

October 4, 2024

Dear Interested Party:

The Army National Military Cemeteries (ANMC) is beginning preparation of a National Environmental Policy Act (NEPA) assessment for Area Development Plan 1 (ADP1). ADP1, or "Entry Corridor Area", located in the northeast section of Arlington National Cemetery (ANC). The Entry Corridor Area serves as the primary visitor and ceremonial entrance to the cemetery and includes significant facilities such as the Welcome Center, Visitor's Parking Garage, Administration Building, Military Women's Memorial, and various support areas. The purpose of ADP1 is to address inadequacies and inefficiencies in the Entry Corridor Area of ANC.

ANC is undertaking a range of improvements to enhance vehicle and pedestrian circulation, security, and visitor experience across various areas. Key updates include upgrading Memorial Avenue, constructing new vehicle screening facilities, adding a Pedestrian Security Screening Facility and Welcome Center, and expanding burial capacity with new columbaria, all while maintaining the cemetery's historical and environmental integrity.

ANC will hold a Public Scoping Meeting to provide information and solicit comments on the Description of Proposed Action and Alternatives (DOPAA). The meeting will be an open house format with informative displays and materials available for public review. ANC staff will be present to answer general questions on the proposed action.

Date: Wednesday, Oct. 16, 2024

Address: ANC Welcome Center
1 Memorial Avenue
Arlington, VA 22211

Time: 3 p.m. – 5:30 p.m.

The DOPAA will be available for review between Oct. 4 and Nov. 2, 2024 at the Arlington Public Library, ANC's Welcome Center, and the following website:
<https://www.arlingtoncemetery.mil/About/Policies-and-Public-Notices/Public-Notices>

We invite the participation of Federal and State agencies, Native American Tribes, local agencies, interested parties and individuals in providing comments and identifying any issues or concerns. Please share this notice with any interested party. Send any

comments you may have to the attention of Steven Crawford at the letterhead address or email usarmy.pentagon.hqda-anc-osa.mbx.planning-division@army.mil no later than 30 days from the date of this letter.

Sincerely,

Scott Lonesome



Scott Lonesome
Environmental Resources Manager
Army National Military Cemeteries

Enclosures

1. Vicinity Map, 26 Sep 24
2. Project Site Map, 26 Sep 24
3. Proposed Site Plan, 26 Sep 24

Vicinity and Location

Legend

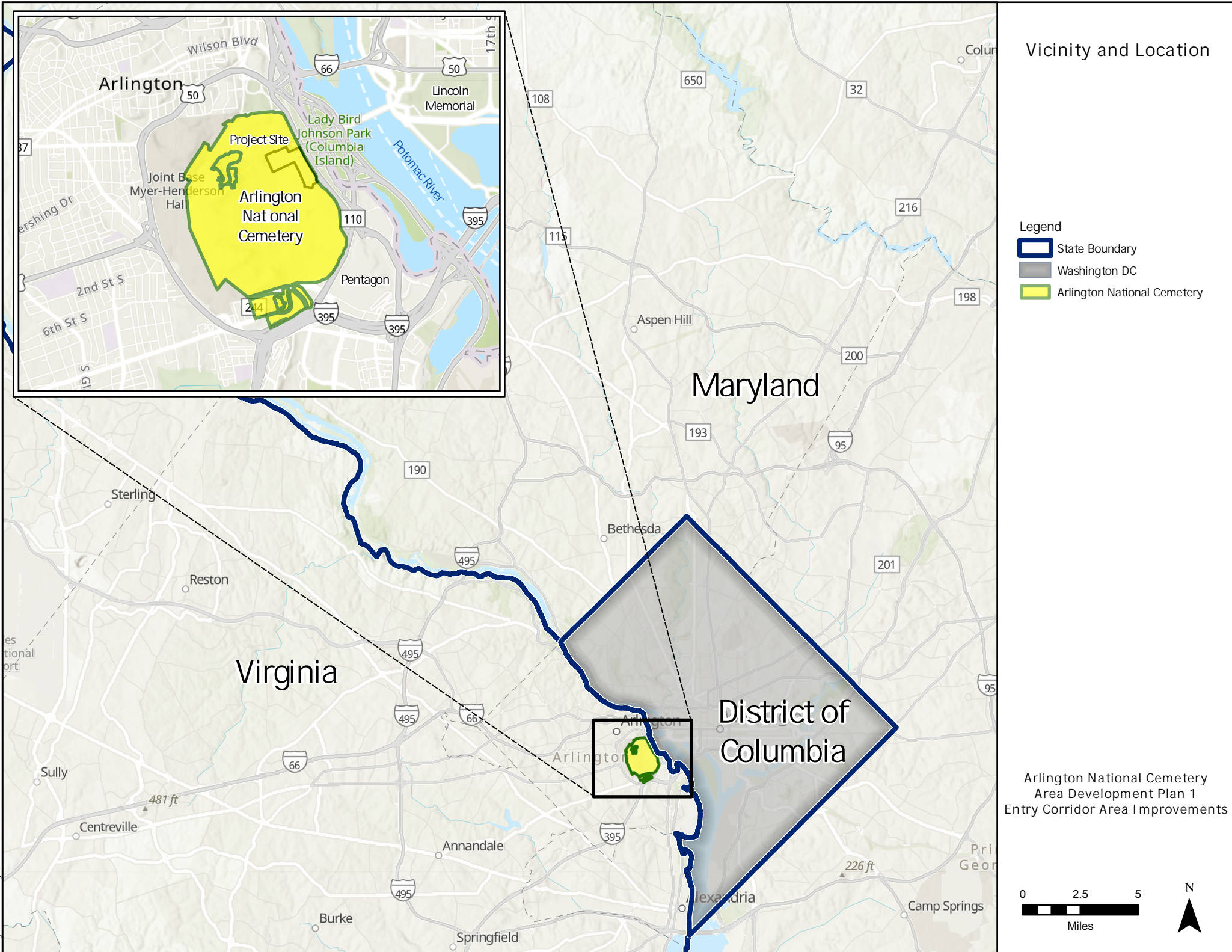
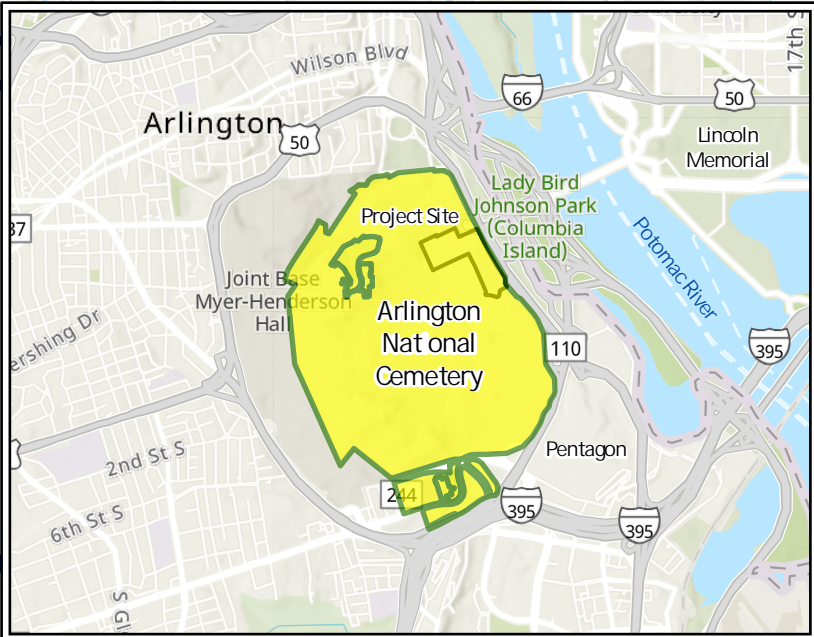
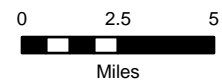

-  State Boundary
-  Washington DC
-  Arlington National Cemetery

Arlington National Cemetery
Area Development Plan 1
Entry Corridor Area Improvements

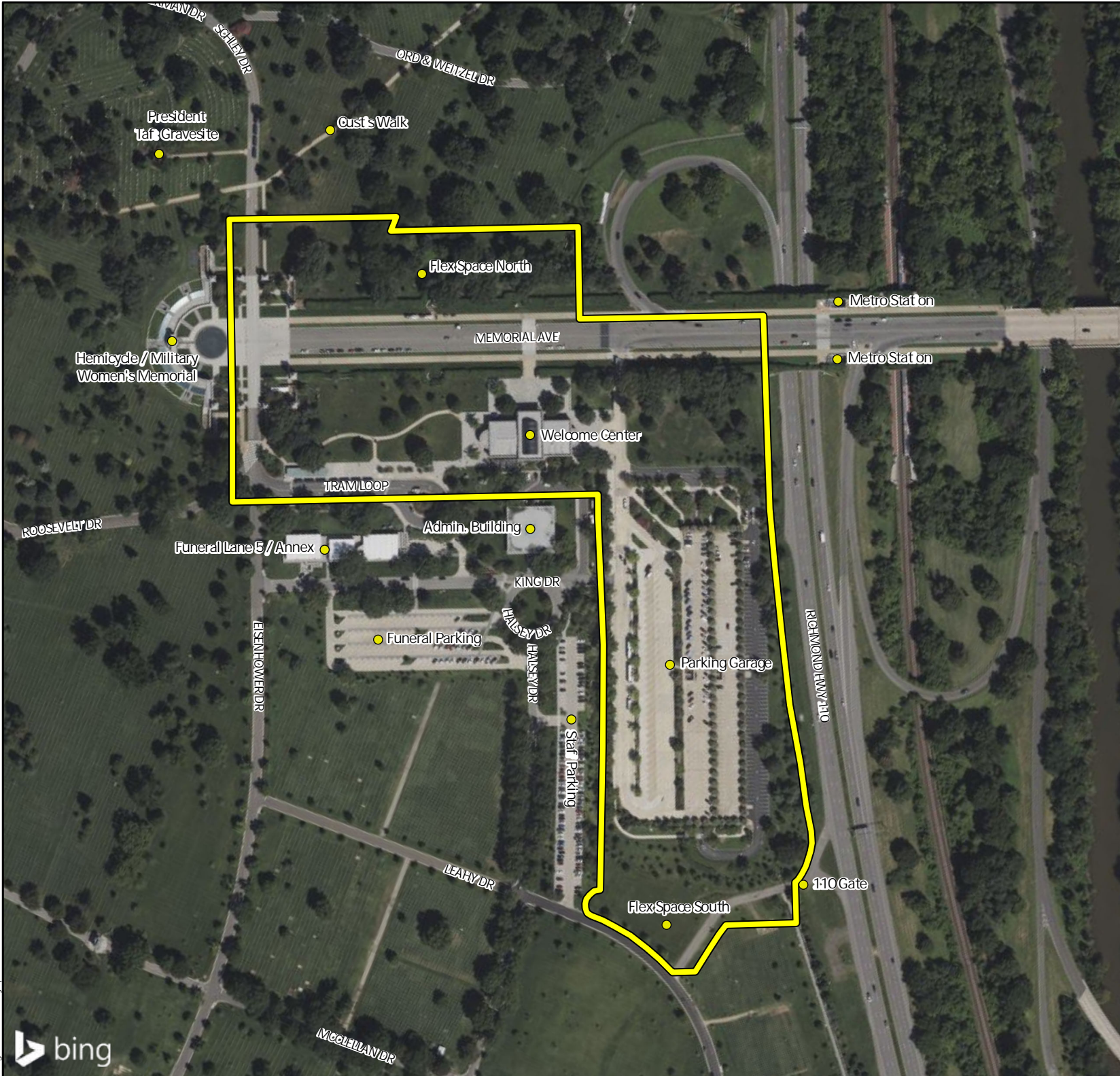



Project Site

- Legend
-  Project Boundary
 -  Points of Interest

Arlington National Cemetery
Area Development Plan 1
Entry Corridor Area Improvements

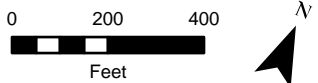

Proposed Action Site Plan



LEGEND:

1. NEW ENTRANCE DRIVE
2. VOS STATION
3. MOBILE GUARD TRAILER
4. FUNERAL SCREENING LANE / ALTERNATIVE BUS DROP-OFF
5. FUNERAL SCREENING
6. GUARD HOUSE AT FUNERAL LOOP
7. RIDESHARE LOOP
8. ARLINGTON MEMORIAL TRAIL
9. STAFF PARKING ENTRANCE
10. VEHICLE SECURITY SCREENING / TICKETING
11. TICKETING / EXIT BOOTH
12. BUS OVERFLOW PARKING
13. ARRIVALS PLAZA
14. BICYCLE RACK
15. EXISTING CURB AND HEDGE ROW CUT
16. AFTER HOURS EXIT TURNSTILE
17. PEDESTRIAN SCREENING FACILITY
18. CENTRAL PLAZA / PARTERRE
19. WELCOME CENTER
20. RESTROOMS
21. TRAM TICKETING OFFICE
22. TRAM SHELTER
23. INTERPRETIVE GARDEN
24. PEDESTRIAN CROSSWALK & SIGNAGE WALL
25. SIDEWALK TO PRESIDENT TAFT GRAVESITE
26. CONNECTING SIDEWALK TO NORTH FLEX COLUMBARIA
27. COLUMBARIA - NORTH FLEX SPACE
28. SIDEWALK EXTENSION
29. EXISTING BIKE SHARE AREA
30. EXISTING ARLINGTON MEMORIAL TRAIL
31. PERIMETER FENCE
32. RETAINING WALL
33. REALIGNED HWY 110 ACCESS ROAD
34. COLUMBARIA - SOUTH FLEX SPACE
35. LANDSCAPE BUFFER
36. CENTRAL PLAZA / PARTERRE SHADING STRUCTURE
37. BACK OF HOUSE / NEW WELCOME CENTER CHILLER
38. NEW ADMINISTRATION CHILLER
39. PEDESTRIAN & BICYCLE CROSSWALK
40. UTILITY CORRIDOR
41. COMMITTAL SHELTER & SIDEWALK FROM ORD & WEITZEL DR TO COLUMBARIA
42. SHIFTED INTERSECTION OF ROOSEVELT DR AND EISENHOWER DR
43. GRANITE PAVER LANE NARROWING AT GUARD TRAILER

Arlington National Cemetery Area Development Plan 1 Entry Corridor Area Improvements

